Via Roncaccio 5-7
Lugano

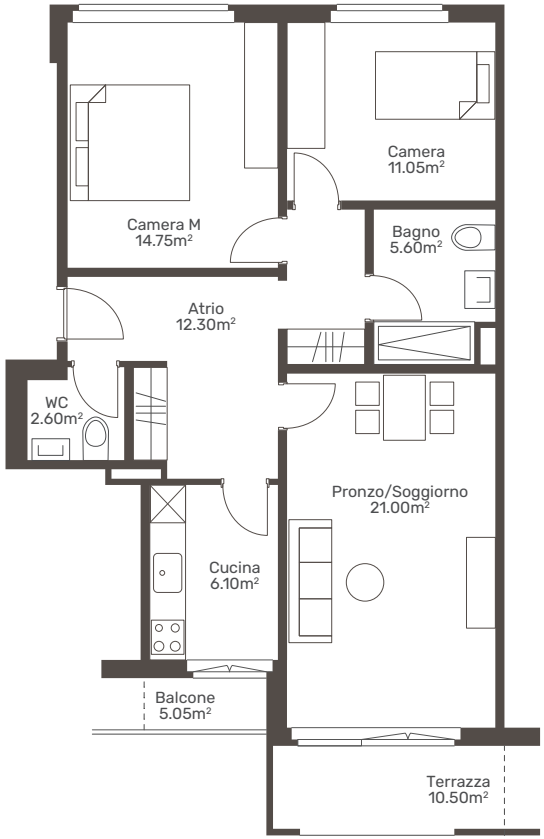

Via Roncaccio 7

Pianterreno
3,5 Appartamento

Appartamento:	3
Riferimento:	16101.02.10005
Dimensione:	94,2 m²
Terrazza/Balcone	10.50/5.05 m²

www.via-roncaccio-lugano.ch

N

0 m 1 m 5 m